

18.Apr.2022



# NGO X GNP Q&A MEETING

★ Ask Any Questions



# Graduate Academic Calendar

2022 SS Academic Year

---

Category ✓	Schedule(MM.DD)
Submission of Thesis/Dissertation Proposals	Apr. 4.(Mon) ~ Apr. 8.(Fri)
Thesis/Dissertation Examination Period	Apr. 4.(Mon) ~ Jun. 17.(Fri)
Mid-term Exam Period	Apr. 18.(Mon) ~ Apr. 22.(Fri)
University Foundation Day(Holiday)	Jun. 9.(Thu)
Final Exam Period	Jun. 15.(Wed) ~ Jun. 21.(Tue)
End of 1st Semester	Jun. 21.(Tue)
Submission of Thesis/Dissertation Examination Results	Jun. 20.(Mon) ~ Jun. 24.(Fri)
Summer Session	Jun. 24.(Fri) ~ Jul. 19.(Tue)
Grade Posting Due	Jun. 28.(Tue)
Grade Revision Due	Jul. 4.(Mon)
Grade Submission Due	Jul. 5.(Tue)
Grade Submission Due for Summer Session	Jul. 26.(Tue)
Comprehensive Exam	Jul. 27.(Wed)
Foreign Language Exam	Jul. 28.(Thu)
Announcement of Thesis/Dissertation Submission Procedure	Aug. 1.(Mon)
Course Reservation	Aug. 1.(Mon) ~ Aug. 2.(Tue)
Enrollment for Graduate students who completed coursework	Aug. 3.(Wed) ~ Aug. 16.(Tue)
Course Registration	Aug. 5.(Fri) ~ Aug. 12.(Thu)
Allocation of Academic Supervisor for Thesis	Aug. 16.(Tue) ~ Sep. 2.(Fri)
Tuition Payment Period	Aug. 22.(Mon) ~ Aug. 25.(Thu)
Graduation Ceremony	Aug. 26.(Fri)

# Graduation Thesis Preparation Process

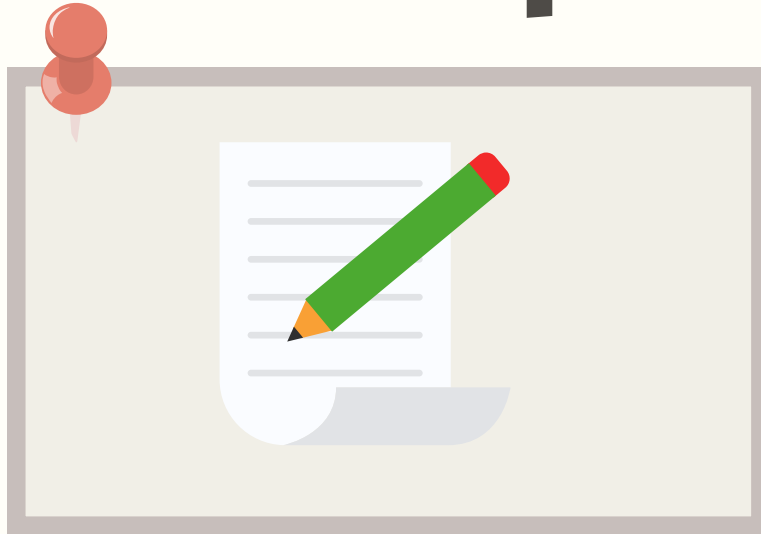

## 1 Submit a Thesis Proposal

At least 6 months prior to submission of thesis  
ex) Expected graduation date: 2023.02  
=> submit a proposal 2022.04

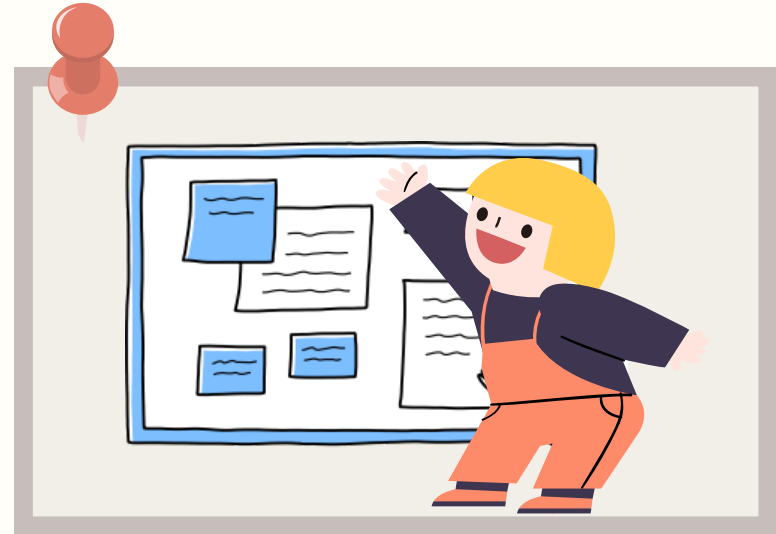

## 2 Presentation of the Proposal

At the end of each semester

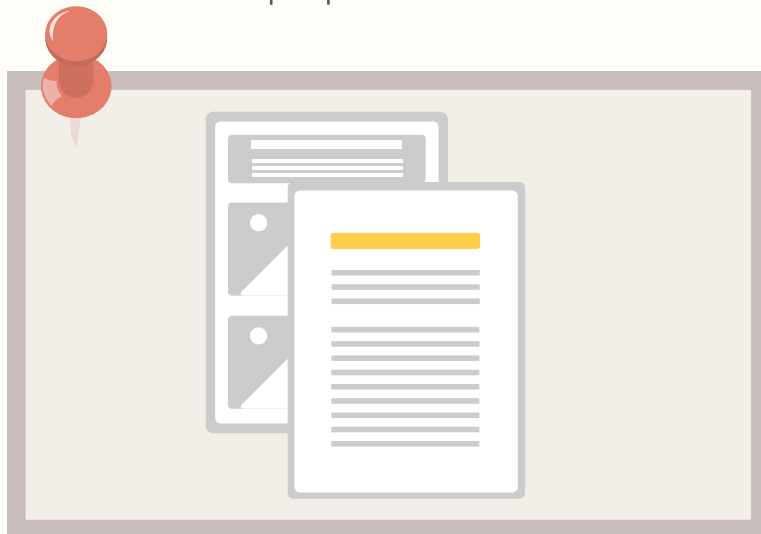

## 3 Submit Examination Thesis

At Early April, Early October



## 4 Examination

Three examinations for Master  
Five examinations for Doctor



## 5 Submission of Thesis Examination Results

# Q&A

Q : When should I start preparing for my graduation thesis?

TA



A: If you already have research interest in particular area or during the lessons, you have come up with one, you can freely decide your research topic.

\*\*NGO office accepts thesis proposal from the 3rd semester of study.

Q : Do you have a special lecture on how to write a thesis?

TA



A: There is no special lecture on it. But during the semester, there is a certain subject (e.g. NGO Study) where you can obtain useful information.

# Supervisor Contact Process

tip : Give a breif report of the field you want to study to a professor via e-mail  
(length of single page)

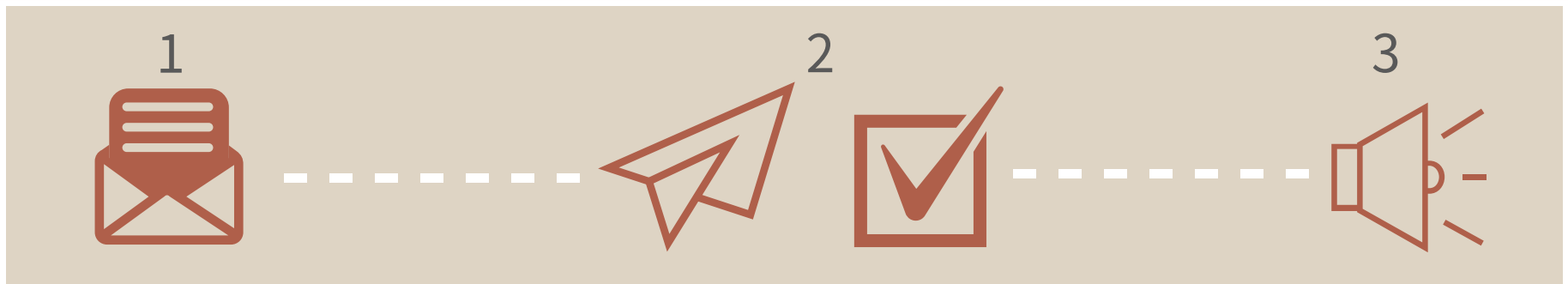

1. Send a professor who you want to assign as your supervisor an e-mail.
2. When you get a reply from the professor, make a discussion schedule for his/her permmission.
3. Inform the department office via e-mail.

+ If you want to change the supervisor, also must inform or send department coordinator an e-mail.

**\*\*Part-Time Lecturer cannot be an supervisor!**

# Q&A

Q: When should I contact a supervisor for my graduation thesis ?

TA

A: Right after the second semester, you need to contact a supervisor before beginning to write a thesis proposal .

Office

Q: How can I find the list of available professors?

TA

A: In 5-18 Institute website, you can get the list of professors available for supervising. If you can not find it, you can ask NGO administration office for professors contact information.

Office

A: Also, You can communicate with your supervisor "via email". To discuss your research in person, you should ask him/her to arrange an appointment.

Office

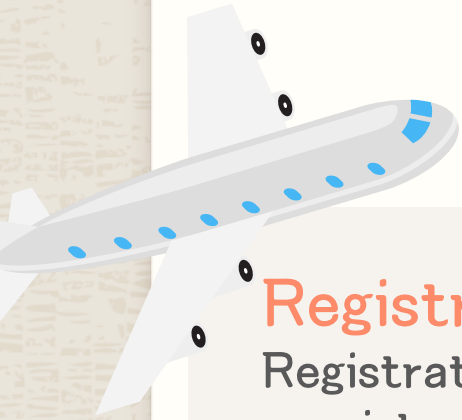

# Scholarship

## Registration Fee Support Scholarship

Registration Fee Scholarship (Registration Fee I, Registration Fee II) consists of merit-based fee remissions and Teaching Assistant Scholarship.

## Amount of Fee Remissions

Registration Fee I Scholarship : 30% of the registration fee  
(as prescribed in Article 3, Clause 5 [Regulations on Tuition Fee and Entrance Fee])

Registration Fee II Scholarship : 10% of the registration fee

- General Graduate Schools : **Teaching Assistant Scholarship**

## Principles for Selection of Scholarship Recipients

Priority selection of scholarship is conducted based on the GPA of students. The total number of scholarship recipients for freshmen is set in proportion to the admission quota of each application type, degree program, college, and department.

### \*The Main Principles

: Other scholarships recipients are not eligible for the department scholarship.

ex) GNMP, TA/RA



Reference : [https://webgs.jnu.ac.kr/Eng/GradResearch/In\\_Bursary](https://webgs.jnu.ac.kr/Eng/GradResearch/In_Bursary)



# TA

Teaching Assistance Job Position

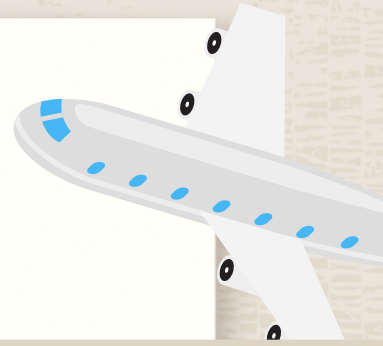

## [Responsibilities]

- Lecture assistance
- Online and offline assistance to students
- Assistance in NGO office

## [Wage]

- 400,000 won per month  
(duration of job position is 6 months)

## [Requirements]

- Enrolled students in our department
- Good communication and writing skills in both Korean and English



# Ask Any Questions

